

"_"

Sinfonia n. 7

Op. 92 - 2. Allegretto

The score is organized into systems for the following instruments:

- Trasfondo Orchestra (Woodwinds): Flute I & II, Oboe I & II, Clarinet I & II, Bassoon, and Contrabassoon.
- Brass: Trumpet I & II, Trombone I & II, Horn I & II, and Euphonium/Tuba.
- String Orchestra: Violin I & II, Viola, Violoncello I & II, and Contrabbasso.
- Piano: Grand Piano.

Key features of the score include:

- Tempo:** 2. Allegretto (♩ = 76).
- Dynamic Markings:** *p*, *pp*, *f*, *cresc.*, *rit.*, *ritard.*, *rit. a poco*, *rit. a poco a poco*.
- Rehearsal Marks:** 1 through 14 are indicated throughout the score.

- Flutes (Fl. 1 and Fl. 2)
- Oboes (Ob. 1 and Ob. 2)
- Clarinets (Cl. 1 and Cl. 2)
- Soprano Saxophone (Sop. Sax.)
- Alto Saxophone (Alto Sax.)
- Trombones (Tbn. 1, 2, and 3)
- Trumpets (Trp. 1, 2, and 3)
- Timpani (Tim.)
- Snare Drum (Cm.)
- Bass Drum (Cb.)
- Cymbals (Cym.)
- Piano (P.)
- Violins (Vln. 1 and Vln. 2)
- Violas (Vla.)
- Violoncellos (Vcl.)
- Double Basses (Vcl. B.)

Tværfløjte
OrkesterMester

Sinfonia n. 7

Op. 92 - 2. Allegretto

Ludwig van Beethoven 1811-1812
OrkesterMester-stemmer arrangeret af Bent Hjort

Allegretto (♩ = 76)

DR SymfoniOrkestret

A + OrkesterMester:
Cello og kontrabas

26 26 26

24 24 24

1-26 27-50

B + OrkesterMester:
ALLE strygere, træblæsere og slagtøj

Am E7/G# E7 Am Am C/G G C

1 *ten.* *p* *cresc poco a poco.*

2 *ten.* *p* *cresc poco a poco.*

3 *ten.* *p* *cresc poco a poco.*

51 52 53 54 55 56 57 58

p *cresc poco a poco.*

Sinfonia n. / Op. 92 - 2. Allegretto
Tværfløjte , OrkesterMester

2

1 C B Bm E7/B A(sus4) A Am Am E/G# Am E Am

2

3

59 60 61 62 63 64 65 66

1 C B Bm E7/B A(sus4) A Am Am E/G# Am E Am

f cresc.

2 *f cresc.*

3

67 68 69 70 71 72 73 74

f cresc.

C ALLE = TUTTI!!

Am ten. E7/G# E7 Am Am C/G G C

1 *ff*

2 *ten.*

3 *ff*

75 76 77 78 79 80 81 82

ff

Sinfonia n. / Op. 92 - 2. Allegretto
Tværfløjte , OrkesterMester

1 2 3

C B Bm E7/B A(sus4) A Am Am E/G# Am E Am

83 84 85 86 87 88 89 90

1 2 3

C B Bm E7/B A(sus4) A Am Am E/G# Am E Am

dimin. *p*

91 92 93 94 95 96 97 98

dimin. *p*

2

2

2

99-100

B \flat Klarinet
OrkesterMester

Sinfonia n. 7

Op. 92 - 2. Allegretto

Ludwig van Beethoven 1811-1812
OrkesterMester-stemmer arrangeret af Bent Hjort

Allegretto (♩ = 76)

DR SymfoniOrkestret

A + OrkesterMester:
Cello og kontrabas

26 26 26

24 24 24

1-26 27-50

B + OrkesterMester:
ALLE strygere, træblæsere og slagtøj

Bm F \sharp 7/A \sharp F \sharp 7 Bm Bm D/A A D

ten. 51 52 53 54 55 56 57 58

p *cresc poco a poco.*

1

2

3

Sinfonia n. / Op. 92 - 2. Allegretto

B \flat Klarinet, OrkesterMester

2

1 2 3

59 60 61 62 63 64 65 66

D C# C#m F#7/C# B(sus4) B Bm Bm F#/A# Bm F# Bm

1 2 3

67 68 69 70 71 72 73 74

D C# C#m F#7/C# B(sus4) B Bm Bm F#/A# Bm F# Bm

f cresc.

f cresc.

f cresc.

C ALLE = TUTTI!!

1 2 3

75 76 77 78 79 80 81 82

Bm ten. F#/A# F#7 Bm Bm D/A A D

ff

ten.

ff

ten.

ff

Sinfonia n. / Op. 92 - 2. Allegretto

B \flat Klarinet, OrkesterMester

1 2 3

83 84 85 86 87 88 89 90

D C# C#m F#7/C# B(sus4) B Bm Bm F#/A# Bm F# Bm

1 2 3

91 92 93 94 95 96 97 98

D C# C#m F#7/C# B(sus4) B Bm Bm F#/A# Bm F# Bm

dimin. *p*

99-100

2

2

2

Soprano Saxophone

Sinfonia n. 7

Op. 92 - 2. Allegretto

Ludwig van Beethoven 1811-1812

OrkesterMester-stemmer arrangeret af Bent Hjort

Allegretto (♩ = 76)

DR SymfoniOrkestret

A + OrkesterMester:
Cello og kontrabas

B + OrkesterMester:
ALLE strygere, træblæsere og slagtøj

26 26 26

1-26 27-50 51-74

26 24 24

26 24 24

26 24 24

C ALLE = TUTTI!!

75 76 77 78 79 80 81 82

Bm *F#7/A#* *F#7* *Bm* *Bm* *D/A* *A* *D*

ten. *ff* *ten.* *ff* *ten.* *ff*

Sinfonia n. / Op. 92 - 2. Allegretto
Soprano Saxophone

Altsaxofon
OrkesterMester

Sinfonia n. 7

Op. 92 - 2. Allegretto

Ludwig van Beethoven 1811-1812
OrkesterMester-stemmer arrangeret af Bent Hjort

Allegretto (♩ = 76)

DR SymfoniOrkestret

A + OrkesterMester:
Cello og kontrabas

26 26 26

24 24 24

1-26 27-50

B + OrkesterMester:
ALLE strygere, træblæsere og slagtøj

F#m C#7/E# C#7 F#m F#m A/E E A

ten. *p* *cresc poco a poco.*

ten. *p* *cresc poco a poco.*

ten. *p* *cresc poco a poco.*

51 52 53 54 55 56 57 58

Sinfonia n. / Op. 92 - 2. Allegretto
Altsaxofon, OrkesterMester

2

1 A G# G#m C#7/G# F#(sus4) F# F#m F#m C#/E# F#m C# F#m

59 60 61 62 63 64 65 66

1 A G# G#m C#7/G# F#(sus4) F# F#m F#m C#/E# F#m C# F#m

f cresc.

67 *f cresc.* 68 69 70 71 72 73 74

C ALLE = TUTTI !!

F#m C#/E# C#7 F#m F#m A/E E A

ten. *ff* *ten.* *ff* *ten.* *ff*

75 *ff* 76 77 78 79 80 81 82

Sinfonia n. / Op. 92 - 2. Allegretto
Altsaxofon, OrkesterMester

1 2 3

A G# G#m C#7/G# F#(sus4)F# F#m F#m C#/E# F#m C# F#m

83 84 85 86 87 88 89 90

1 2 3

A G# G#m C#7/G# F#(sus4)F# F#m F#m C#/E# F#m C# F#m

dimin. *p*

91 *dimin.* 92 93 94 95 96 *p* 97 98

2

2

2

99-100

B♭ Trompet
OrkesterMester

Sinfonia n. 7

Op. 92 - 2. Allegretto

Ludwig van Beethoven 1811-1812

OrkesterMester-stemmer arrangeret af Bent Hjort

Allegretto (♩ = 76)

DR SymfoniOrkestret

A + OrkesterMester:
Cello og kontrabas

B + OrkesterMester:
ALLE strygere, træblæsere og slagtøj

26 24 24

1-26 27-50 51-74

26 24 24

26 24 24

C ALLE = TUTTI!!

Bm *ten.* F#7/A# F#7 Bm Bm D/A A D

75 76 77 78 79 80 81 82

1 *ff*

2 *ten.* *ff*

3 *ten.* *ff*

Sinfonia n. / Op. 92 - 2. Allegretto

B \flat Trompet, OrkesterMester

2

1 2 3

83 84 85 86 87 88 89 90

D C# C#m F#7/C# B(sus4) B Bm Bm F#/A# Bm F# Bm

1 2 3

91 92 93 94 95 96 97 98

D C# C#m F#7/C# B(sus4) B Bm Bm F#/A# Bm F# Bm

dimin. *p*

99-100

2

2

2

E♭ Althorn
E♭ Trækbasun
OrkesterMester

Sinfonia n. 7

Op. 92 - 2. Allegretto

Ludwig van Beethoven 1811-1812
OrkesterMester-stemmer arrangeret af Bent Hjort

Allegretto (♩ = 76)

DR SymfoniOrkestret 26	A + OrkesterMester: Cello og kontrabas 24	B + OrkesterMester: ALLE strygere, træblæsere og slagtøj 24
1-26	27-50	51-74
26	24	24
26	24	24

C ALLE = TUTTI !!

F#m ten. C#7/E# C#7 F#m F#m A/E E A

75 76 77 78 79 80 81 82

1 *ff*

2 *ten.* *ff*

3 *ten.* *ff*

E♭ Althorn, E♭ Trækbasun, OrkesterMester

Sinfonia n. / Op. 92 - 2. Allegretto

1 2 3

A G# G#m C#7/G# F#(sus4) F# F#m F#m C#/E# F#m C# F#m

83 84 85 86 87 88 89 90

1 2 3

A G# G#m C#7/G# F#(sus4) F# F#m F#m C#/E# F#m C# F#m

91 92 93 94 95 96 97 98

dimin. *p*

2

99-100

2

2

Horn in B \flat (Skivehorn)

OrkesterMester

Sinfonia n. 7

Op. 92 - 2. Allegretto

Ludwig van Beethoven 1811-1812

OrkesterMester-stemmer arrangeret af Bent Hjort

Allegretto ($\downarrow = 76$)

DR SymfoniOrkestret	A + OrkesterMester: Cello og kontrabas	B + OrkesterMester: ALLE strygere, træblæsere og slagtøj
26	24	24

ALLE = TUTTI!!

C Bm F \sharp /A \sharp F \sharp Bm Bm D/A A D

75 *ten.* 76 77 78 79 80 81 82

Horn in B \flat (Skivehorn), OrkesterMester
Sinfonia n. / Op. 92 - 2. Allegretto

2

83 D 84 C# 85 C#m 86 F#7/C#(sus4) Bm 87 Bm 88 F#/A# Bm 89 F# 90 Bm

91 D 92 C# 93 C#m 94 F#7/C#(sus4) Bm 95 Bm 96 F#/A# Bm 97 F# 98 Bm

dimin. *p*

2
99-100
2
2

F-Horn OrkesterMester

Sinfonia n. 7

Op. 92 - 2. Allegretto

Ludwig van Beethoven 1811-1812

OrkesterMester-stemmer arrangeret af Bent Hjort

Allegretto (♩ = 76)

DR SymfoniOrkestret

1-100
TACET

1-100
TACET

1-100
TACET

Baryton (Trækbasun)
OrkesterMester

Sinfonia n. 7

Op. 92 - 2. Allegretto

Ludwig van Beethoven 1811-1812
OrkesterMester-stemmer arrangeret af Bent Hjort

Allegretto (♩ = 76)

DR SymfoniOrkestret

A + OrkesterMester:
Cello og kontrabas

B + OrkesterMester:
ALLE strygere, træblæsere og slagtøj

26 24 24

26 24 24

26 24 24

1-26 27-50 51-74

C ALLE = TUTTI!!

Bm ten. F#7/A# F#7 Bm Bm D/A A D

1 *ff*

2 *ten.* *ff*

3 *ten.*

75 76 77 78 79 80 81 82

ff

Sinfonia n. / Op. 92 - 2. Allegretto
Baryton (Trækbasun), OrkesterMester

2

99-100

Trækbasun
OrkesterMester

Sinfonia n. 7

Op. 92 - 2. Allegretto

Ludwig van Beethoven 1811-1812

OrkesterMester-stemmer arrangeret af Bent Hjort

Allegretto (♩ = 76)

DR SymfoniOrkestret

A + OrkesterMester:
Cello og kontrabas

B + OrkesterMester:
ALLE strygere, træblæsere og slagtøj

26 24 24

1-26 27-50 51-74

26 24 24

26 24 24

C ALLE = TUTTI!!

Am ten. E7/G# E7 Am Am C/G G C

75 76 77 78 79 80 81 82

1 ff

2 ten. ff

3 ten. ff

Sinfonia n. / Op. 92 - 2. Allegretto
Trækbasun, OrkesterMester

2

1 2 3

C B Bm E7/B A(sus4) A Am Am E/G# Am E Am

83 84 85 86 87 88 89 90

1 2 3

C B Bm E7/B A(sus4) A Am Am E/G# Am E Am

91 92 93 94 95 96 97 98

2

99-100

2

2

Sinfonia n. 7

Op. 92 - 2. Allegretto

Allegretto (♩ = 76)

Ludwig van Beethoven 1811-1812
OrkesterMester-stemmer arrangeret af Bent Hjort

DR SymfoniOrkestret **26** **A** + OrkesterMester: Cello og kontrabas **24**

1-26 27-50

B + OrkesterMester: ALLE strygere, træblæsere og slagtøj

ten.

p *cresc poco a poco.*

51 52 53 54 55 56 57 58

59 60 61 62 63 64 65 66

f

67 68 69 70 71 72 73 74

C ALLE = TUTTI !!

ten.

ff

75 76 77 78 79 80 81 82

83 84 85 86 87 88 89 90

dimin. *p*

91 92 93 94 95 96 97 98

99-100

Sinfonia n. 7

Op. 92 - 2. Allegretto

Ludwig van Beethoven 1811-1812

OrkesterMester-stemmer arrangeret af Bent Hjort

DR SymfoniOrkestret

Allegretto (♩ = 76)

A

+ OrkesterMester:

Cello og kontrabas

24

B

+ OrkesterMester:

ALLE strygere, træblæsere og slagtøj

Am E7/G# E7 Am Am C/G G C

V.S.

Sinfonia n. / Op. 92 - 2. Allegretto
Marimba, OrkesterMester

2

Sinfonia n. / Op. 92 - 2. Allegretto
Marimba, OrkesterMester

ALLE = TUTTI!!

Am **C** E7/G# E7 Am Am C/G G C

ff
ten.
ff
ten.

75 76 77 78 79 80 81 82

C Bm E7/B A^(sus4) A Am Am E/G# Am E Am

ff
ten.
ff
ten.

83 84 85 86 87 88 89 90

Sinfonia n. / Op. 92 - 2. Allegretto
Marimba, OrkesterMester

4

Violin
OrkesterMester

Sinfonia n. 7

Op. 92 - 2. Allegretto

Ludwig van Beethoven 1811-1812

OrkesterMester-stemmer arrangeret af Bent Hjort

Allegretto (♩ = 76)

DR SymfoniOrkestret

A + OrkesterMester:
Cello og kontrabas

26 24

26 24

26 24

1-26 27-50

B + OrkesterMester:
ALLE strygere, træblæsere og slagtøj

Am ten. E⁷/G[#] E⁷ Am Am C/G G C

1 *p* *ten.* *cresc poco a poco.*

2 *p* *ten.* *cresc poco a poco.*

3 *p* *ten.* *cresc poco a poco.*

51 52 53 54 55 56 57 58

Sinfonia n. / Op. 92 - 2. Allegretto
Violin, OrkesterMester

1 2

C B Bm E7/B A(sus4) A Am Am E/G# Am E Am

59 60 61 62 63 64 65 66

1 2

C B Bm E7/B A(sus4) A Am Am E/G# Am E Am

f cresc.

67 68 69 70 71 72 73 74

C ALLE = TUTTI!!

Am ten. E7/G# E7 Am Am C/G G C

ff

ten.

ff

ten.

ff

75 76 77 78 79 80 81 82

Sinfonia n. / Op. 92 - 2. Allegretto
Violin, OrkesterMester

C B Bm E7/B A(sus4) A Am Am E/G# Am E Am

83 84 85 86 87 88 89 90

C B Bm E7/B A(sus4) A Am Am E/G# Am E Am

dimin. *p*

91 92 93 94 95 96 97 98

pizz.

99 100

Bratsch
OrkesterMester

Sinfonia n. 7

Op. 92 - 2. Allegretto

Ludwig van Beethoven 1811-1812
OrkesterMester-stemmer arrangeret af Bent Hjort

Allegretto (♩ = 76)

DR SymfoniOrkestret

A + OrkesterMester:
Cello og kontrabas

26 24

26 24

26 24

1-26 27-50

B + OrkesterMester:
ALLE strygere, træblæsere og slagtøj

Am E7/G# E7 Am Am C/G G C

ten.

1 *p* *cresc poco a poco.*

2 *ten.*
p *cresc poco a poco.*

3 *ten.*
p *cresc poco a poco.*

51 52 53 54 55 56 57 58

Sinfonia n. / Op. 92 - 2. Allegretto
Bratsch, OrkesterMester

2

C B Bm E7/B A(sus4) A Am Am E/G# Am E Am

1
2
3

59 60 61 62 63 64 65 66

C B Bm E7/B A(sus4) A Am Am E/G# Am E Am

1
2
3

f cresc.
f cresc.

67 68 69 70 71 72 73 74

C ALLE = TUTTI!!

Am E7/G# E7 Am Am C/G G C

1
2
3

ff
ten.
ff
ten.

75 76 77 78 79 80 81 82

Sinfonia n. / Op. 92 - 2. Allegretto
Bratsch, OrkesterMester

C B Bm E7/BA(sus4) Am Am E/G# Am E Am

? hvad er muligt her?!

83 84 85 86 87 88 89 90

C B Bm E7/BA(sus4) Am Am E/G# Am E Am

dimin. *p*

? hvad er muligt her?!

dimin. *p*

dimin. *p*

91 92 93 94 95 96 97 98

pizz.

pizz.

pizz.

99 100

Sinfonia n. 7

Op. 92 - 2. Allegretto

Ludwig van Beethoven 1811-1812
OrkesterMester-stemmer arrangeret af Bent Hjort

DR SymfoniOrkestret

Allegretto (♩ = 76)

26

26

26

1-26

+ OrkesterMester:
Cello og kontrabas

Am **A** E7/G# E7 Am Am C/G G C

1 *p*

2 *ten.*
p

3 *ten.*
p

27 28 29 30 31 32 33 34

Sinfonia n. / Op. 92 - 2. Allegretto
Cello, OrkesterMester

C B Bm E7/B A(sus4) A Am Am E/G# Am E Am

35 36 37 38 39 40 41 42

C B Bm E7/B A(sus4) A Am Am E/G# Am E Am

43 44 45 46 47 48 49 50

B + OrkesterMester:
ALLE strygere, træblæsere og slagtøj

Am E7/G# E7 Am Am C/G G C

51 52 53 54 55 56 57 58

Sinfonia n. / Op. 92 - 2. Allegretto
Cello, OrkesterMester

1 C B Bm E7/B A(sus4) A Am Am E/G# Am E Am

59 60 61 62 63 64 65 66

1 C B Bm E7/BA(sus4) A Am Am E/G# Am E Am

f cresc.

67 68 69 70 71 72 73 74

C ALLE = TUTTI!!

Am E7/G# E7 Am Am C/G G C

ff

ten.

ff

ten.

75 76 77 78 79 80 81 82

Sinfonia n. / Op. 92 - 2. Allegretto
Cello, OrkesterMester

C B Bm E7/B A(sus4) A Am Am E/G# Am E Am

83 84 85 86 87 88 89 90

C B Bm E7/B A(sus4) A Am Am E/G# Am E Am

dimin. *p*

91 92 93 94 95 96 97 98

pizz.

pizz. pizz. pizz.

99 100

Kontrabas
OrkesterMester

Sinfonia n. 7

Op. 92 - 2. Allegretto

Allegretto (♩ = 76)

Ludwig van Beethoven 1811-1812
OrkesterMester-stemmer arrangeret af Bent Hjort

DR SymfoniOrkestret

26

26

1-26

A + OrkesterMester:
Cello og kontrabas

Am E7/G# E7 Am Am C/G G C

1 *p*

2 *ten.*

27 28 29 30 31 32 33 34

2 C B Bm E7/B A(sus4) A Am Am E/G# Am E Am

35 36 37 38 39 40 41 42

1 C B Bm E7/B A(sus4) A Am Am E/G# Am E Am

2 *pp*

43 44 45 46 47 48 49 50

Sinfonia n. / Op. 92 - 2. Allegretto
Kontrabas, OrkesterMester

B + OrkesterMester:
ALLE strygere, træblæsere og slagtøj

Am ten. E7/G# E7 Am Am C/G G C

1 *p cresc poco a poco.*

2 *ten. p cresc poco a poco.*

51 52 53 54 55 56 57 58

C B Bm E7/B A(sus4) A Am Am E/G# Am E Am

2 *f cresc.*

2 *f cresc.*

59 60 61 62 63 64 65 66

C B Bm E7/B A(sus4) A Am Am E/G# Am E Am

1 *f cresc.*

2 *f cresc.*

67 68 69 70 71 72 73 74

Sinfonia n. / Op. 92 - 2. Allegretto
Kontrabas, OrkesterMester

C ALLE = TUTTI!!

Am ten. E7/G# E7 Am Am C/G G C

1 *ff*
2 *ten.*
ff
75 76 77 78 79 80 81 82

C B Bm E7/B A(sus4) A Am Am E/G# Am E Am

2
83 84 85 86 87 88 89 90

C B Bm E7/B A(sus4) A Am Am E/G# Am E Am

1 *dimin.*
2 *dimin.*
p
91 92 93 94 95 96 97 98

pizz.

pizz.

Piano

Sinfonia n. 7

Op. 92 - 2. Allegretto

Ludwig van Beethoven 1811-1812
OrkesterMester-stemmer arrangeret af Bent Hjort

DR SymfoniOrkestret

Allegretto (♩ = 76)

Am ten. E7/G# E7 Am Am C/G G C

1-2 3 4 5 6 7 8 9 10

C B Bm E7/B A Am Am E/G# Am E Am

11 12 13 14 15 16 17 18

C B Bm E7/B A Am Am E/G# Am E Am

19 20 21 22 23 24 25 26

+ OrkesterMester:
Cello og kontrabas

A

Am E7/G# E7 Am Am C/G G7

27 28 29 30 31 32 33

C C B Bm E7/B A(sus4) A Am Am E/G# Am

34 35 36 37 38 39 40

E Am C B Bm E7/B A(sus4) A Am Am

pp

41 42 43 44 45 46 47

B + OrkesterMester:
ALLE strygere, træblæsere og slagtøj

E/G# Am E Am Am E7/G# E7 Am Am

8^{vb} cresc poco a poco.

48 49 50 51 52 53 54 55

cresc poco a poco.

C/G G7 C C B Bm E7/B A(sus4) A Am Am

8

56 57 58 59 60 61 62 63

Sinfonia n. / Op. 92 - 2. Allegretto

Piano

Sinfonia n. / Op. 92 - 2. Allegretto

4

Piano

B Bm E⁷/B A(sus⁴) A Am Am

84 3 85 3 86 3 87 3

E/G# Am E Am C

88 3 89 3 90 3 3 91 3

dimin.

B Bm E⁷/B A(sus⁴) A Am Am

92 3 93 3 94 3 95 3

E/G# Am E Am E⁷ ten. Am

96 3 97 3 3 98 99 100

p *p ten.* *p*

Sinfonia n. 7

Op. 92 - 2. Allegretto

Ludwig van Beethoven 1811-1812

OrkesterMester-stemmer arrangeret af Bent Hjort

DR SymfoniOrkestret

Allegretto (♩ = 76)

26

+ OrkesterMester:
Cello og kontrabas

24

+ OrkesterMester:
ALLE strygere, træblæsere og slagtøj

22

C ALLE = TUTTI !!

Sinfonia n. 7

Op. 92 - 2. Allegretto

Ludwig van Beethoven 1811-1812

OrkesterMester-stemmer arrangeret af Bent Hjort

DR SymfoniOrkestret

Allegretto (♩ = 76)

23
4-26

A + OrkesterMester:
Cello og kontrabas

24
27-50

B + OrkesterMester:
ALLE strygere, træblæsere og slagtøj

16
51-66 67 68 69 70 71 72 73 74 a 2
f cresc.

C ALLE = TUTTI !!

75 76 77 78 79 80 81 82
ten. ff

83 84 85 86 87 88 89 90
ten.

91 92 93 94 95 96 97 98 99 100
dimin. p ten.

Sinfonia n. 7

Op. 92 - 2. Allegretto

DR SymfoniOrkestret

Allegretto (♩ = 76)

Ludwig van Beethoven 1811-1812

OrkesterMester-stemmer arrangeret af Bent Hjort

2 3 4-26 **23**

f *pp*

A + OrkesterMester:
Cello og kontrabas 27-50 **24**

24

B + OrkesterMester:
ALLE strygere, træblæsere og slagtøj 51-74 **24**

24

C ALLE = TUTTI !!

75 76 77 78 79 80 81 82

ten. *ff*

83 84 85 86 87 88 89 90

ten.

91 92 93 94 95 96 97 98 99 100

dimin. *p* *p* *ten.*

Sinfonia n. 7

Op. 92 - 2. Allegretto

Ludwig van Beethoven 1811-1812

OrkesterMester-stemmer arrangeret af Bent Hjort

DR SymfoniOrkestret

Allegretto (♩ = 76)

23

4-26

f 2 3 *pp*

A + OrkesterMester:
Cello og kontrabas

24

27-50

B + OrkesterMester:
ALLE strygere, træblæsere og slagtøj

22

51-72 73 74

C ALLE = TUTTI !!

ten.

ff 75 76 77 78 79 80 81 82

83 84 85 86 87 88 89 90

dimin. 91 92 93 94 95 96 97 98 99 100 *p* *ten.*

Sinfonia n. 7

Op. 92 - 2. Allegretto

Ludwig van Beethoven 1811-1812
OrkesterMester-stemmer arrangeret af Bent Hjort

DR SymfoniOrkestret

Allegretto (♩ = 76)

1-26
26

A + OrkesterMester:
Cello og kontrabas

27-50
24

B + OrkesterMester:
ALLE strygere, træblæsere og slagtøj

51-74
24

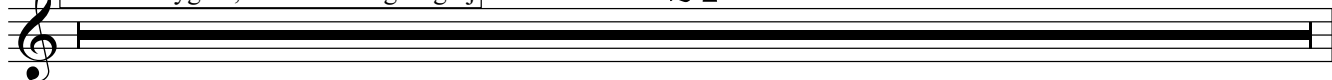

C ALLE = TUTTI !!

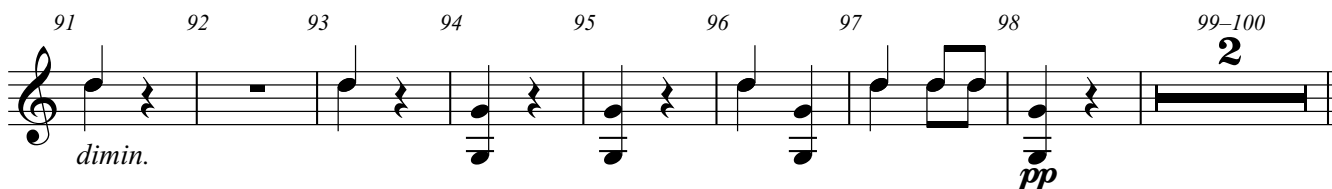
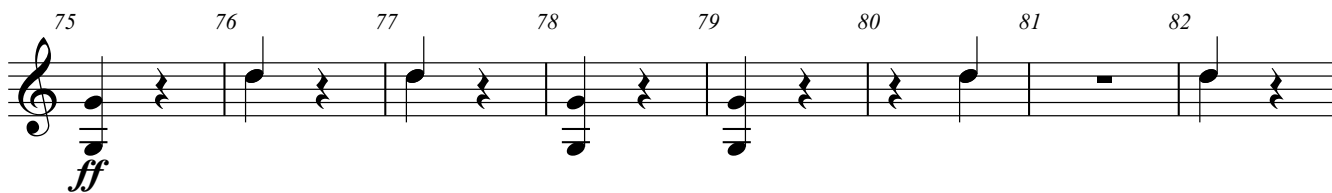

Sinfonia n. 7

Op. 92 - 2. Allegretto

Ludwig van Beethoven 1811-1812

OrkesterMester-stemmer arrangeret af Bent Hjort

DR SymfoniOrkestret

Allegretto (♩ = 76)

26

A + OrkesterMester:
Cello og kontrabas

24

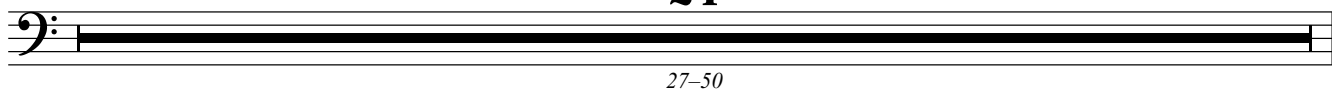

B + OrkesterMester:
ALLE strygere, træblæsere og slagtøj

24

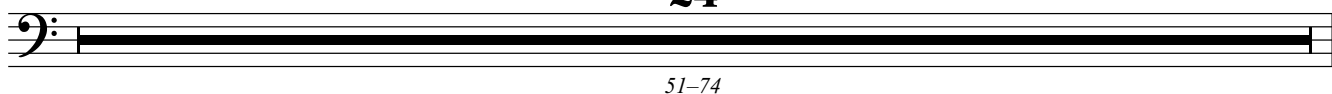

C ALLE = TUTTI !!

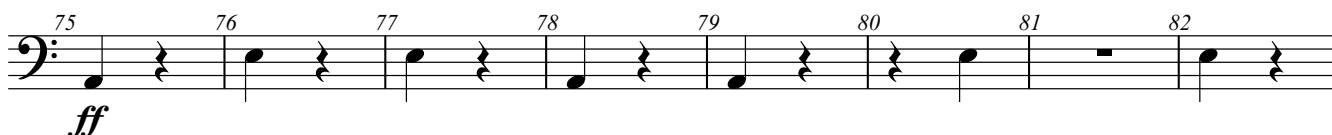

Violini I

Sinfonia n. 7

Op. 92 - 2. Allegretto

Ludwig van Beethoven 1811-1812

OrkesterMester-stemmer arrangeret af Bent Hjort

Allegretto (♩ = 76)

DR SymfoniOrkestret

26

A

+ OrkesterMester:
Cello og kontrabas

24

1-26 27-50

B + OrkesterMester:
ALLE strygere, træblæsere og slagtøj

ten.

51 *p* 52 *cresc poco a poco.* 53 54 55 56 57 58

59 60 61 62 63 64 65 66

67 *f* 68 69 70 71 72 73 74

C ALLE = TUTTI!!

75 76 77 78 79 80 81 82 *ff*

83 84 85 86 87 88 89 90

91 *dimin.* 92 93 94 95

96 97 98 99 *p* 100

Sinfonia n. 7

Violini II

Op. 92 - 2. Allegretto

DR SymfoniOrkestret

+ OrkesterMester:
Cello og kontrabas

Ludwig van Beethoven 1811-1812

OrkesterMester-stemmer arrangeret af Bent Hjort

Allegretto (♩ = 76)

1-26
26

27 *ten.*

A

28

29

30

31

32

33

Viole

Sinfonia n. 7

Allegretto (♩ = 76)

Op. 92 - 2. Allegretto

Ludwig van Beethoven 1811-1812

OrkesterMester-stemmer arrangeret af Bent Hjort

DR SymfoniOrkestret

1-2 3 *ten.* 4 5 6 7 8 9 10 11

p

12 13 14 15 16 17 18 19

pp

20 21 22 23 24 25 26

+ OrkesterMester:
Cello og kontrabas

27 **A** 28 29 30 31 32 33 34 35 36

p

37 38 39 40 41 42 43

pp

44 45 46 47 48 49 50

Sinfonia n. / Op. 92 - 2. Allegretto

2

Viole

B + OrkesterMester:
ALLE strygere, træblæsere og slagtøj

51 52 53 54 55 56 57 58

cresc poco a poco.

59 60 61 62 63 64 65 66

67 68 69 70 71 72 73 74

f

C ALLE = TUTTI!!

75 76 77 78 79 80 81 82

ff

83 84 85 86 87 88 89 90

91 92 93 94 95

dimin.

96 97 98 99-100

2

Sinfonia n. 7

Op. 92 - 2. Allegretto

Ludwig van Beethoven 1811-1812

OrkesterMester-stemmer arrangeret af Bent Hjort

Allegretto (♩ = 76)

DR SymfoniOrkestret

1-2 3 *ten.* 4 5 6 7 8 9 10 11

2

p

12 13 14 15 16 17 18 19

pp

20 21 22 23 24 25 26

+ OrkesterMester:
Cello og kontrabas

27 **A** 28 29 30 31 32 33 34 35 36

p

37 38 39 40 41 42 43

pp

44 45 46 47 48 49 50

Sinfonia n. / Op. 92 - 2. Allegretto
Violoncelli Imi

B + OrkesterMester:
ALLE strygere, træblæsere og slagtøj

51 52 53 54 55 56 57 58

cresc poco a poco.

59 60 61 62 63 64 65 66

67 68 69 70 71 72 73 74

f

ALLE = TUTTI!!

75 **C** 76 77 78 79 80 81 82

ff

83 84 85 86 87 88 89 90

91 92 93 94 95

dimin.

96 97 98 99 100 pizz.

p

Sinfonia n. 7

Allegretto (♩ = 76)

Op. 92 - 2. Allegretto

DR SymfoniOrkestret

1-2 3 *ten.* 4 5 6 7 8 9 10 11

2 *p*

12 13 14 15 16 17 18 19

pp

20 21 22 23 24 25 26

+ OrkesterMester:
Cello og kontrabas

27 **A**

28 29 30 31 32 33 34 35

p

36 37 38 39 40 41 42 43

pp

44 45 46 47 48 49 50

Sinfonia n. / Op. 92 - 2. Allegretto
Violoncelli IIdi e Bassi

+ OrkesterMester:
ALLE strygere, træblæsere og slagtøj

51 **B** 52 53 54 55 56 57 58 59

cresc poco a poco.

60 61 62 63 64 65 66 67

f

68 69 70 71 72 73 74

C ALLE = TUTTI !!

75 76 77 78 79 80 81 82

ff

83 84 85 86 87 88 89 90

91 92 93 94 95

dimin.

96 97 98 99 100 pizz.