F-Horn III

Georges Bizet (1838-1875)
OrkesterMester-stemmer arrangeret af Bent Hjort
Revideret 2023: John Kristensen

CARMEN

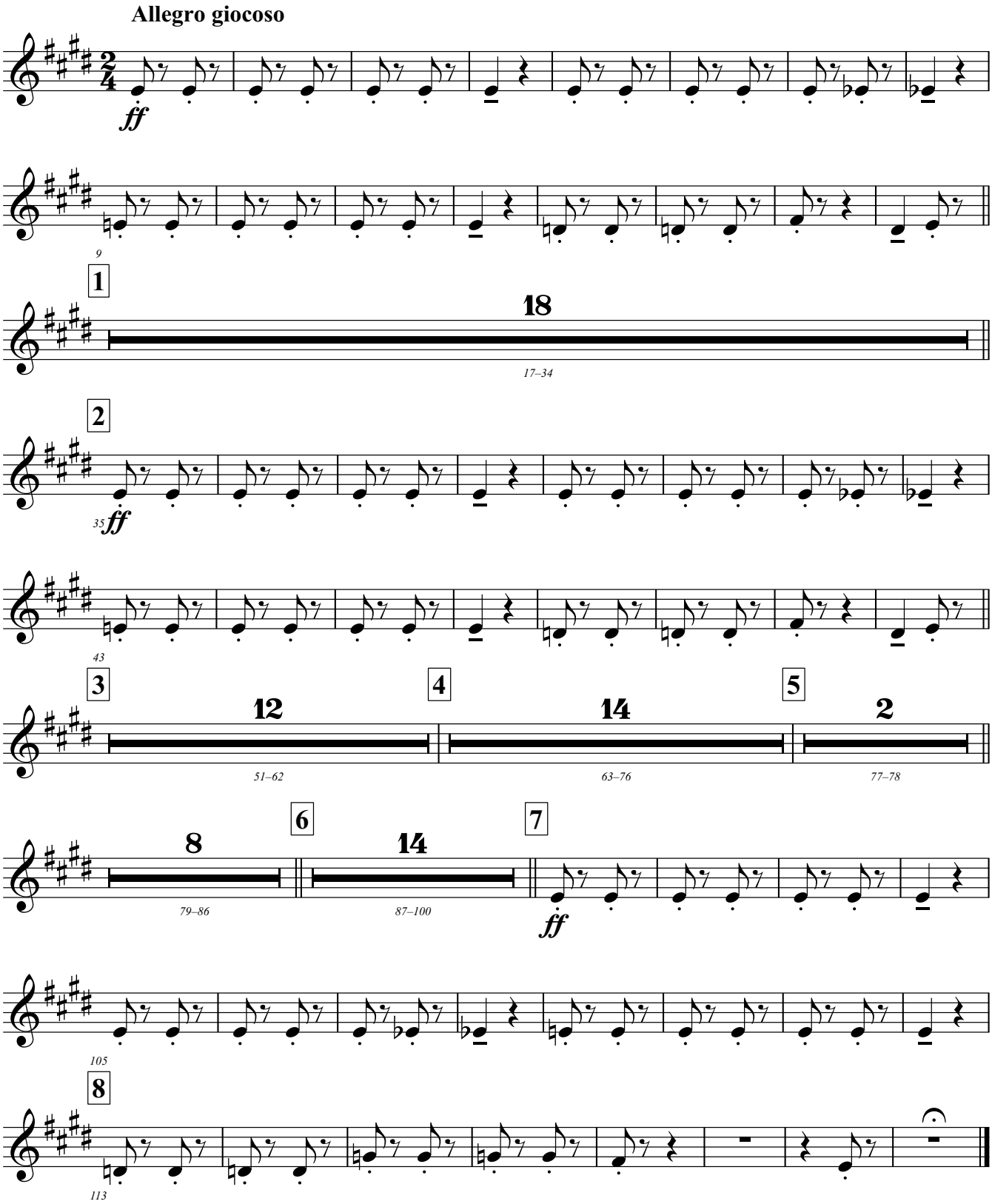

Copyright © OrkesterMester